

M.M.D.A PLANNING PERMISSION NO 1043/77 BA
 DATED 20.6.1977
 CORPORATION SANCTION PERMIT NO P891/77
 DATED 22.6.1977

SCHEDULE OF JOINERY				
Sino	Type	Description	feet & inch	metric
1	D1	Teak wood flush door	3'6" x 7'0"	1.0 x 2.1
2	D2	Teak wood flush door	3'0" x 7'0"	0.9 x 2.1
3	D3	" " " "	2'6" x 7'0"	0.75 x 2.1
4	W1	Teak wood glazed window	7'0" x 4'6"	2.1 x 1.3
5	W2	" " " "	5'0" x 4'6"	1.5 x 1.3
6	W3	" " " "	3'6" x 6'6"	1.0 x 1.9
7	W4	" " " "	3'6" x 6'6"	1.0 x 1.9
8	W5	" " " "	3'6" x 3'0"	1.0 x 0.9
9	W6	Arch window	2'0" x 3'0"	0.6 x 0.9
10	V1	Teak wood glazed ventilator	6'0" x 2'6"	1.8 x 0.75
11	V2	" " " "	6'0" x 2'0"	1.8 x 0.60
12	V3	" " " "	4'0" x 2'0"	1.2 x 0.60
13	V4	" " " "	3'0" x 2'0"	0.9 x 0.60
14	V5	" " " "	2'0" x 2'0"	0.6 x 0.60

AREA STATEMENTS			SFT	SQM
1	Existing dwelling unit no1	in Ground floor	1813.89	168.5
2	Existing dwelling unit no2	in first floor	1614.50	150.0
3	Proposed second floor		1614.50	150.0
4	Stair cabin in third floor		111.27	10.3
5	Proposed servant quarters		204.25	18.9
			5358.51	497.7
6	Extent of site		5130.00	476.593

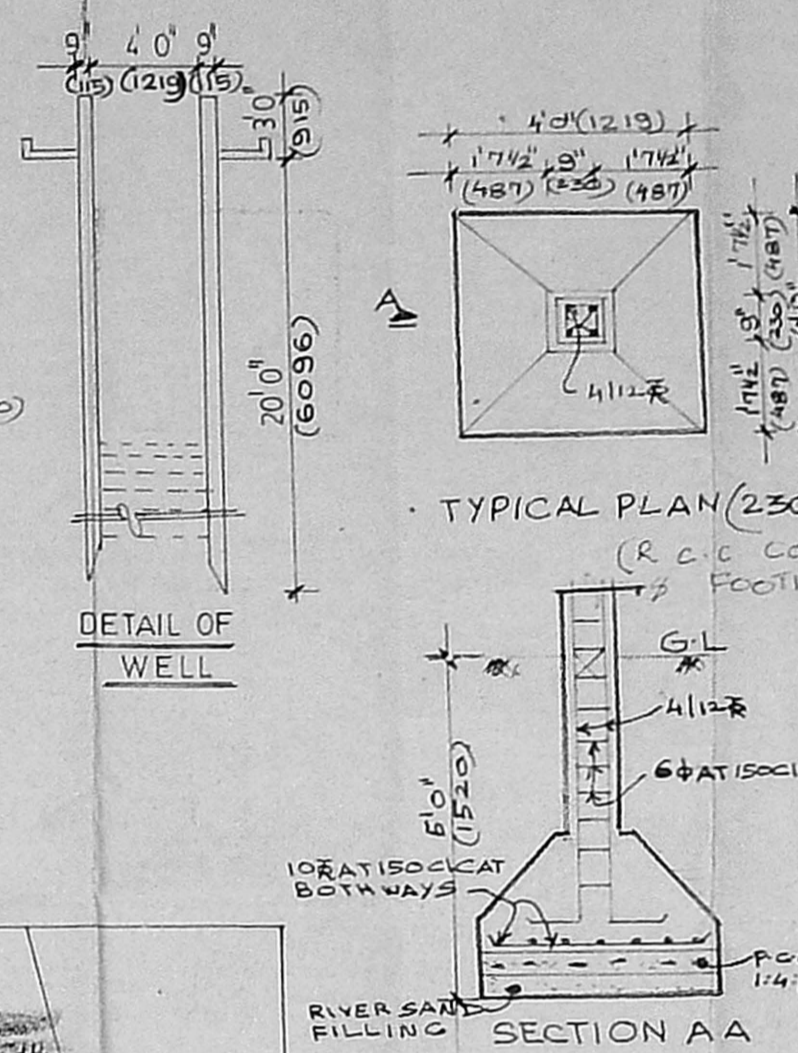
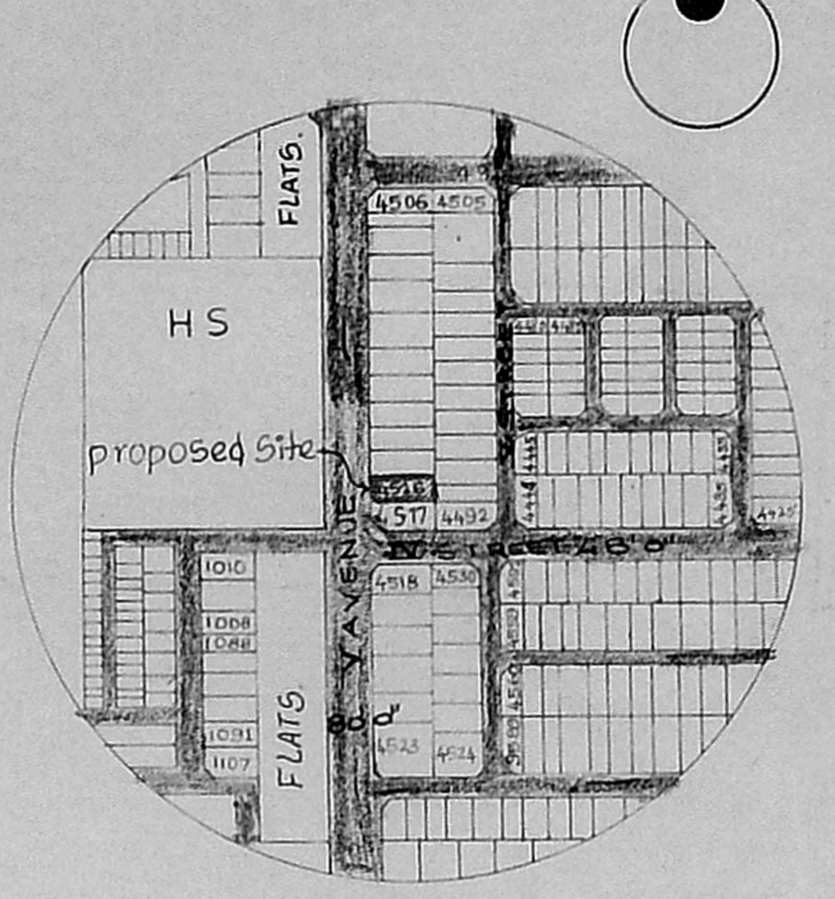
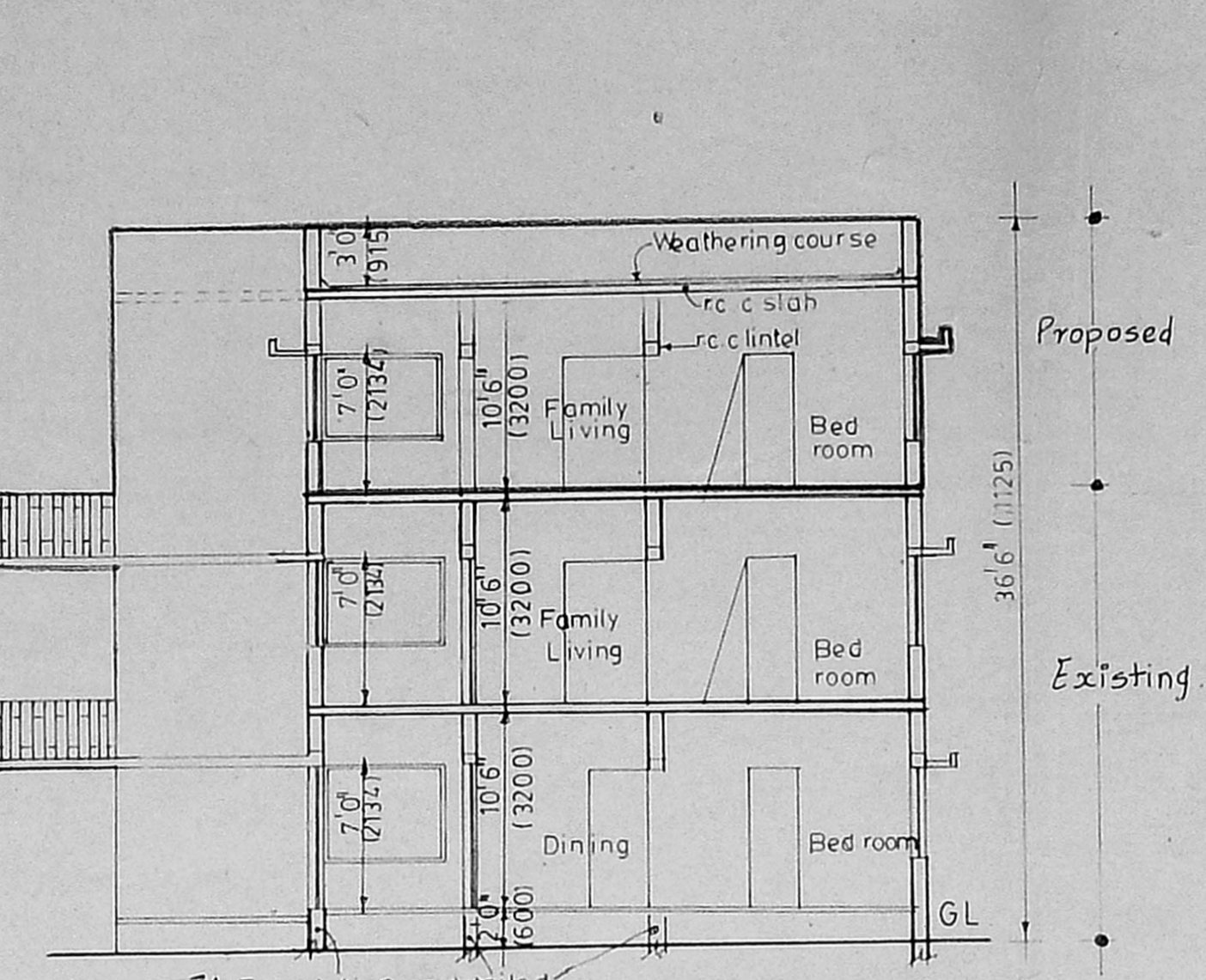
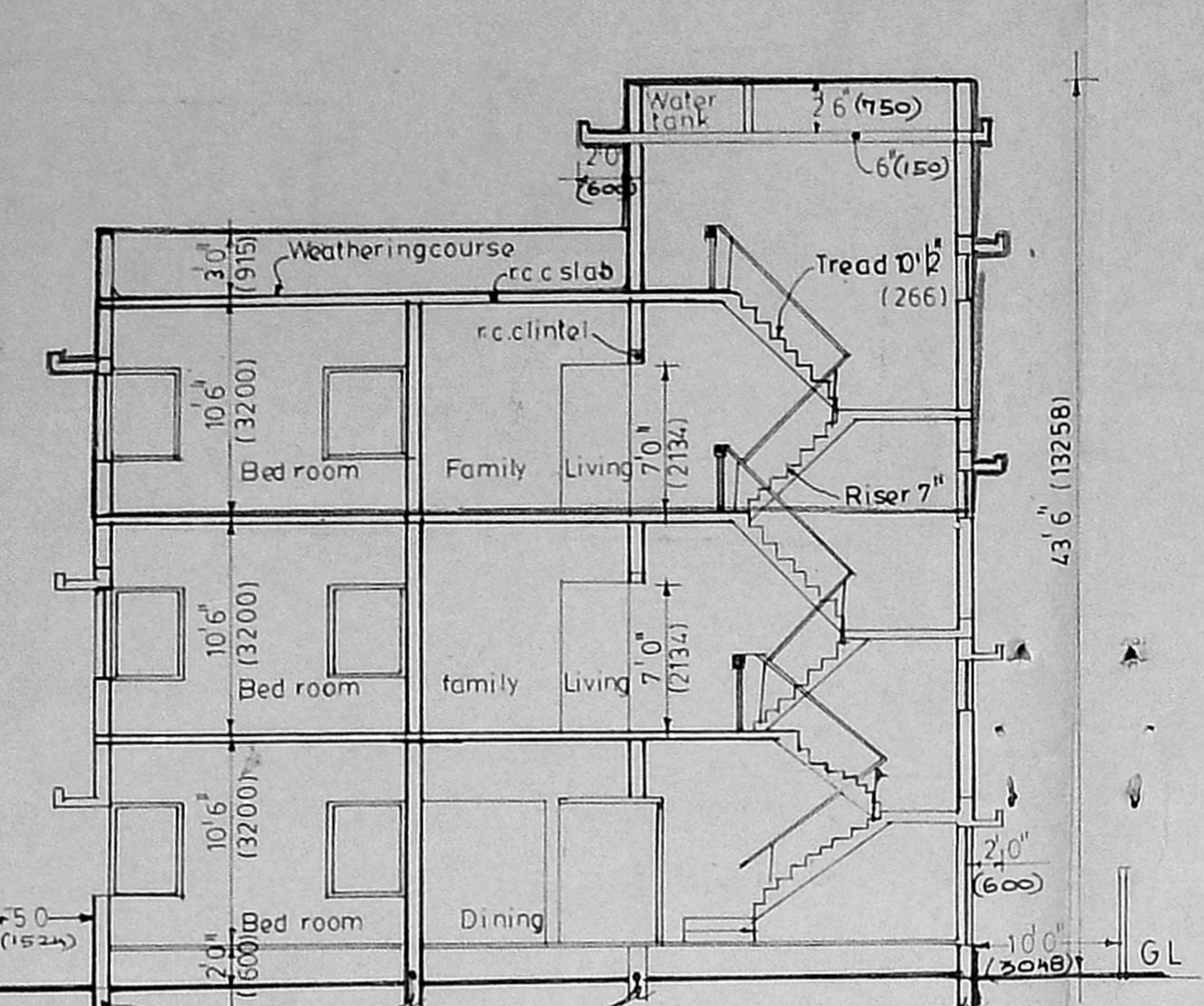
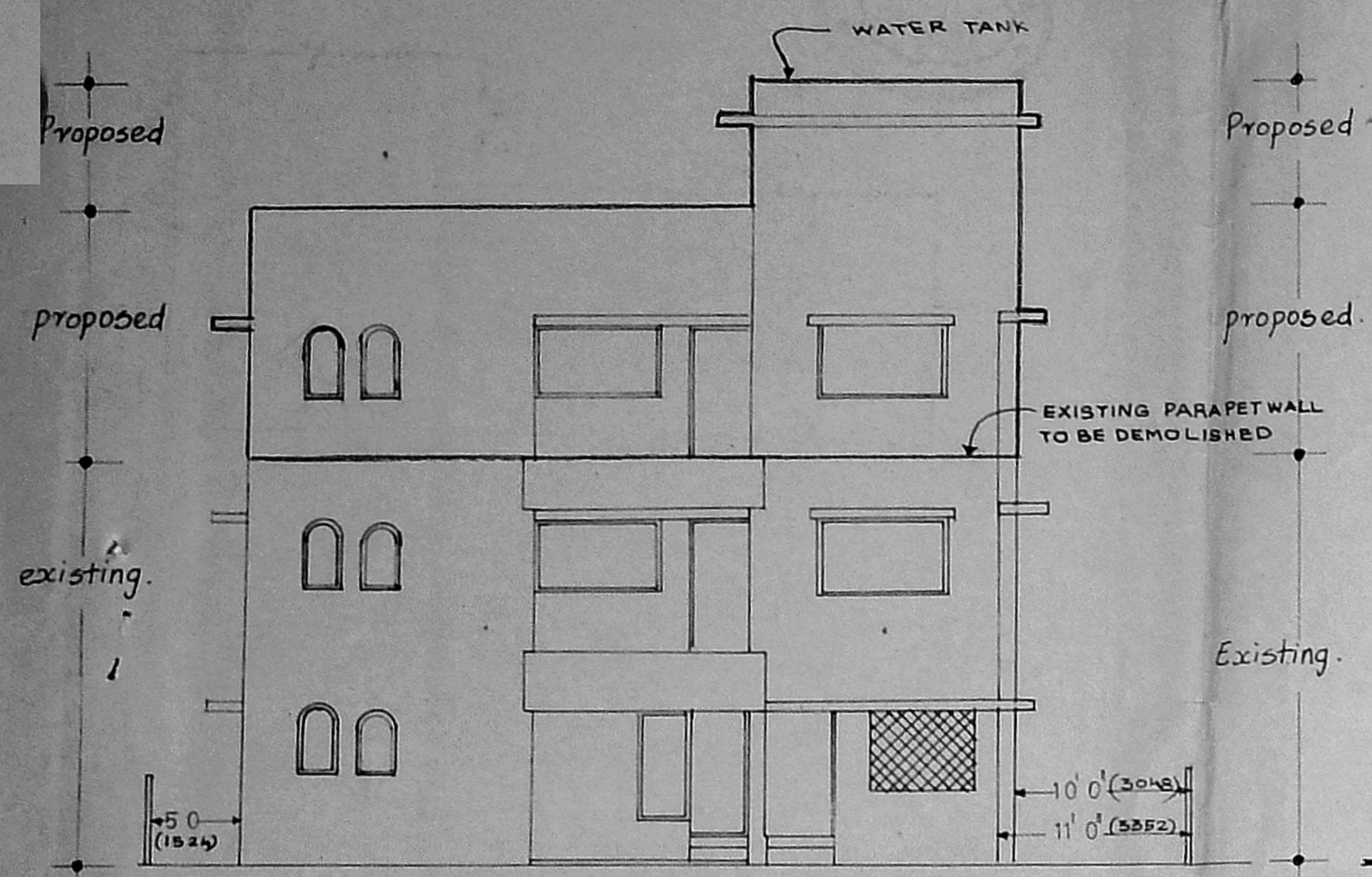

FSI = Total plinth area / Plot area
 = 497.7 / 476.59
 = 1.04
 1.04 < 1.5 : OK

plot coverage = 2018.14 / [1813.89 + 204.25]
 = 5130.00
 x 100
 = 39.34 %
 39.34 < 65 : OK

Planning Permit No. A/553/92
APPROVED
 SUBJECT TO THE CONDITIONS IN THIS OFFICE LETTER.
 No. A3 74 (119) Date 5/92
 FOR MEMBER SECRETARY
 MADRAS METROPOLITAN
 DEVELOPMENT AUTHORITY
 MADRAS - 600 008.

1) Proposed not to be connected
 2) The setbacks are as per plan indicated
 K9/19/5

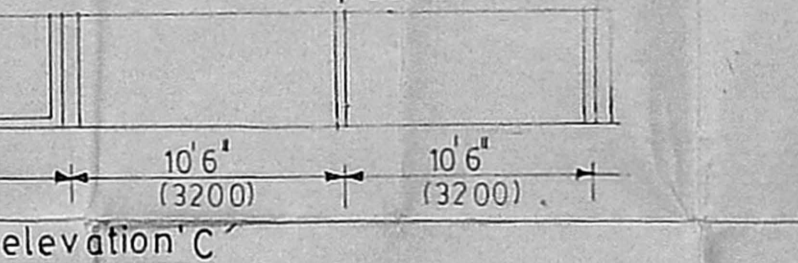
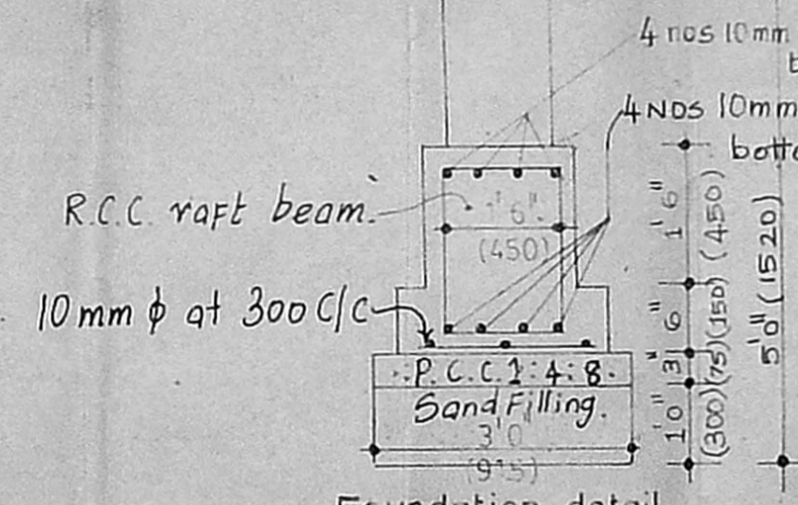
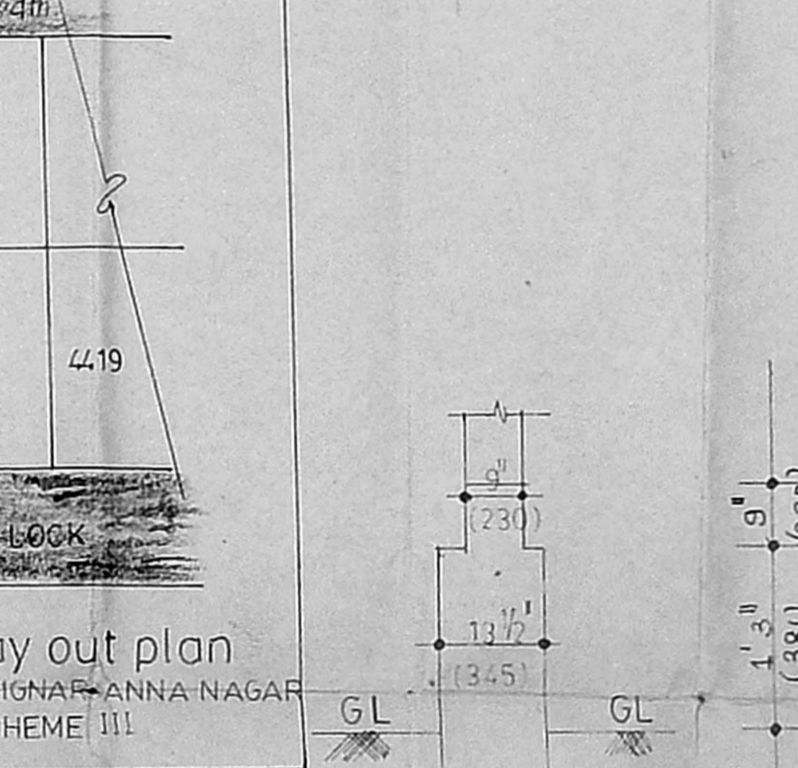
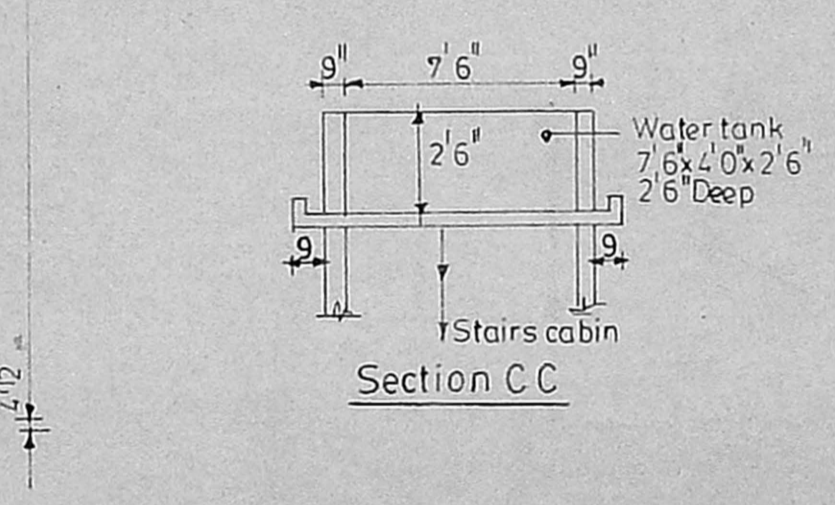
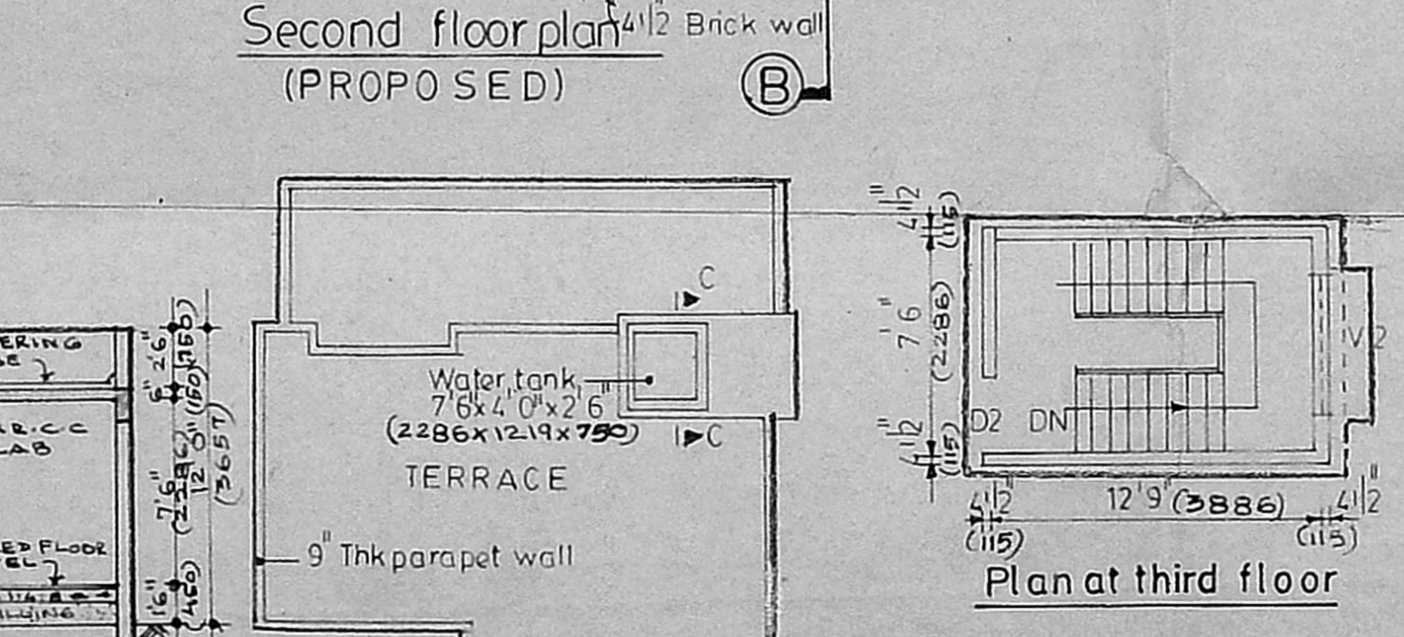
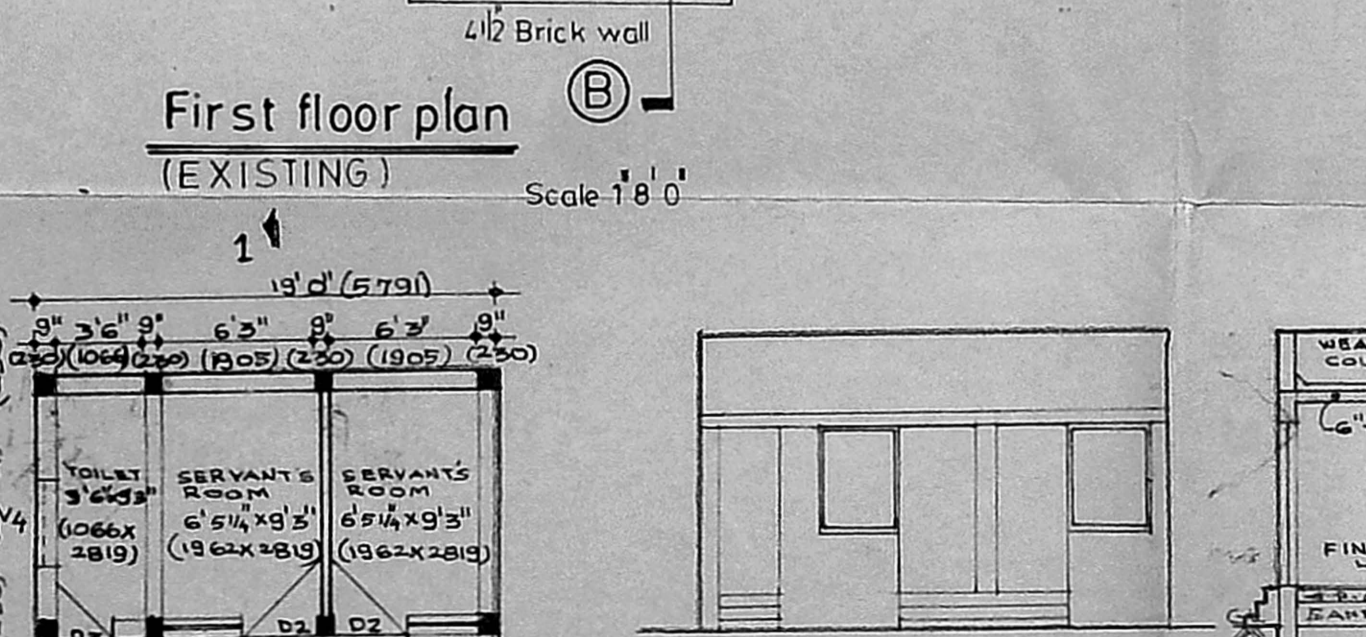
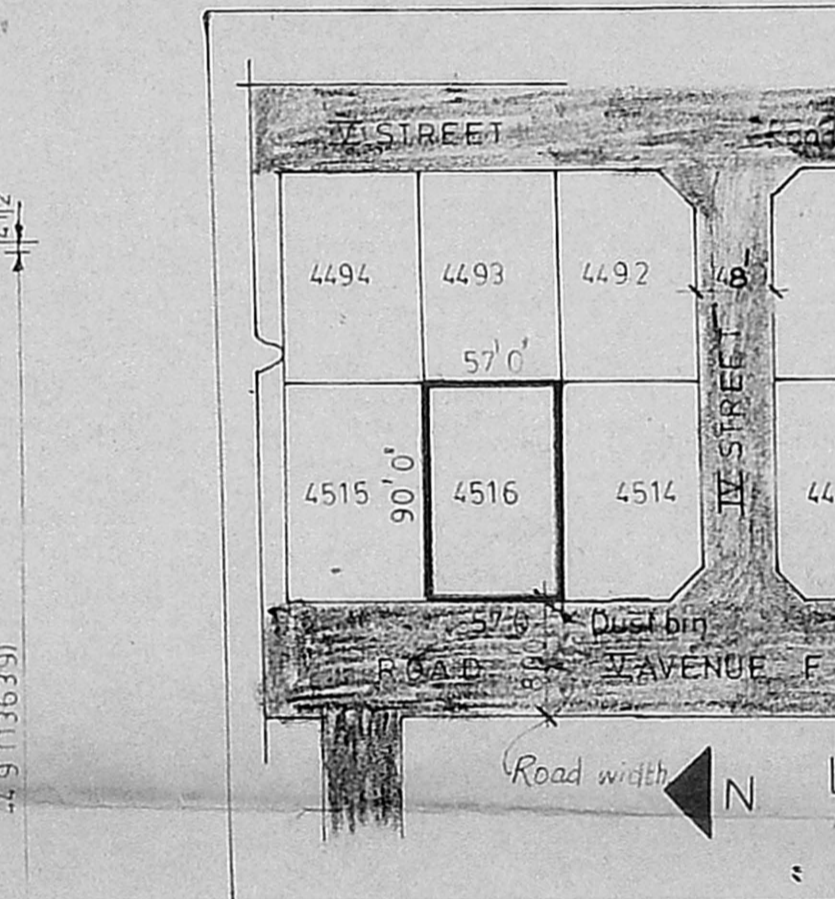
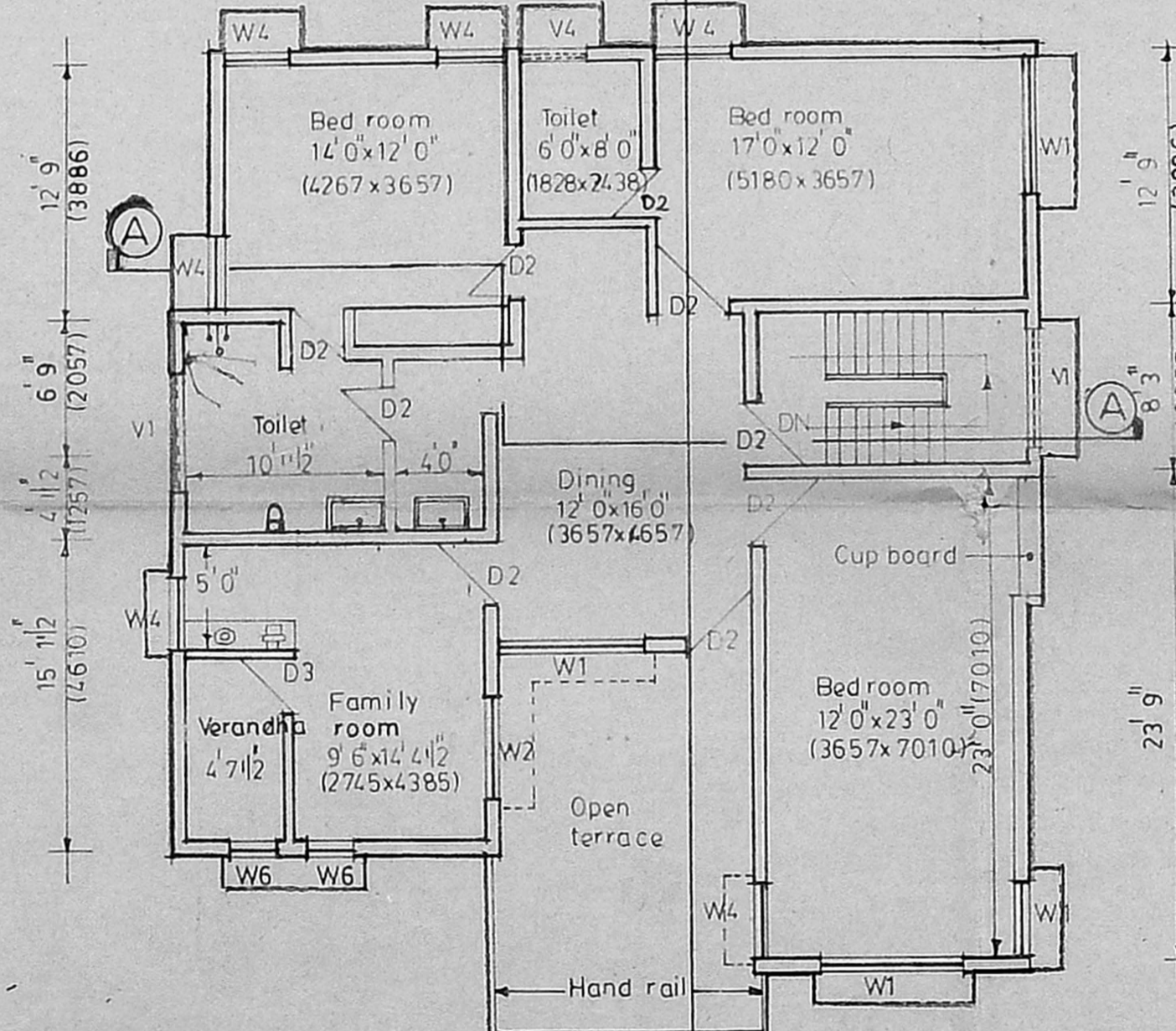
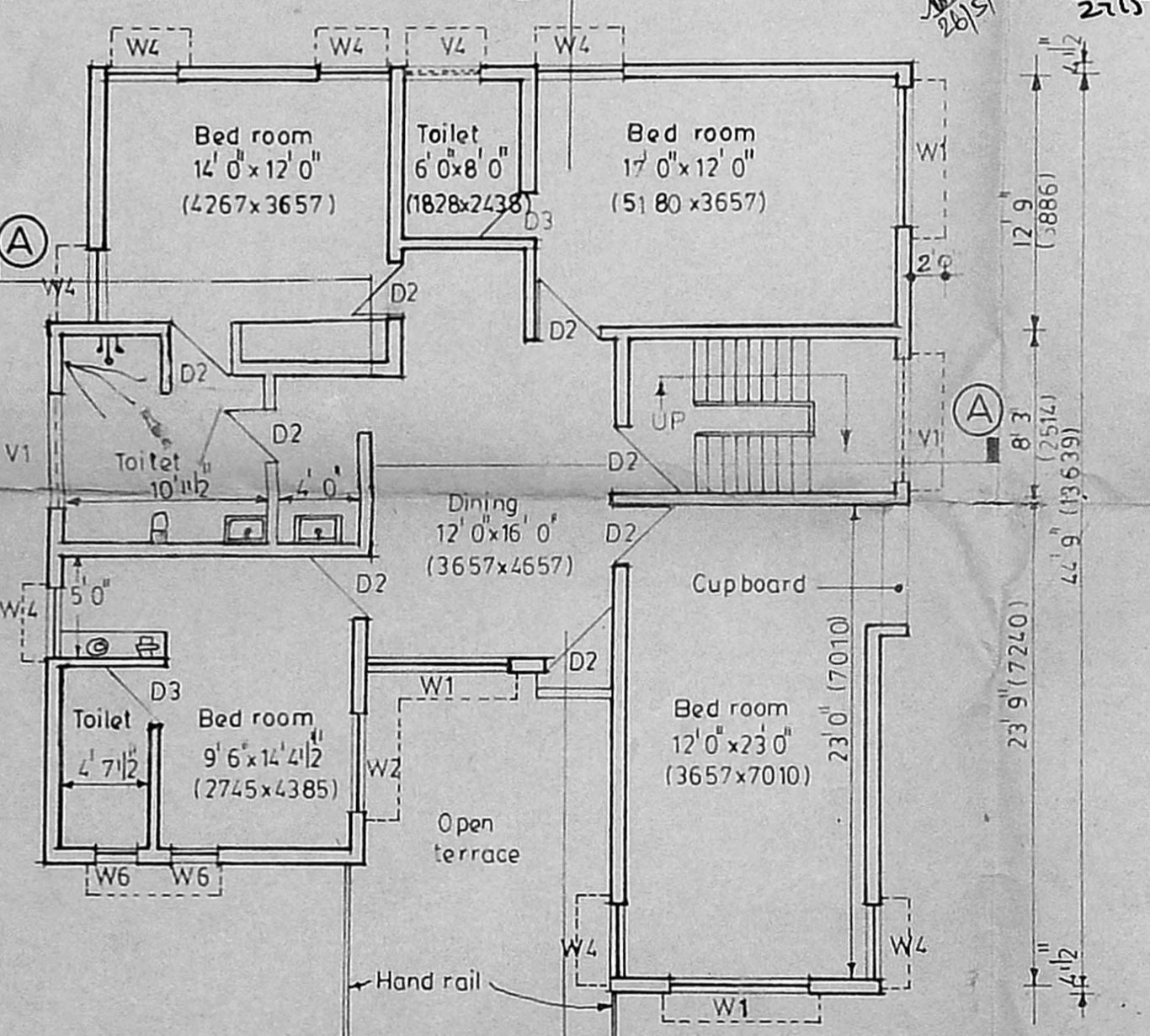
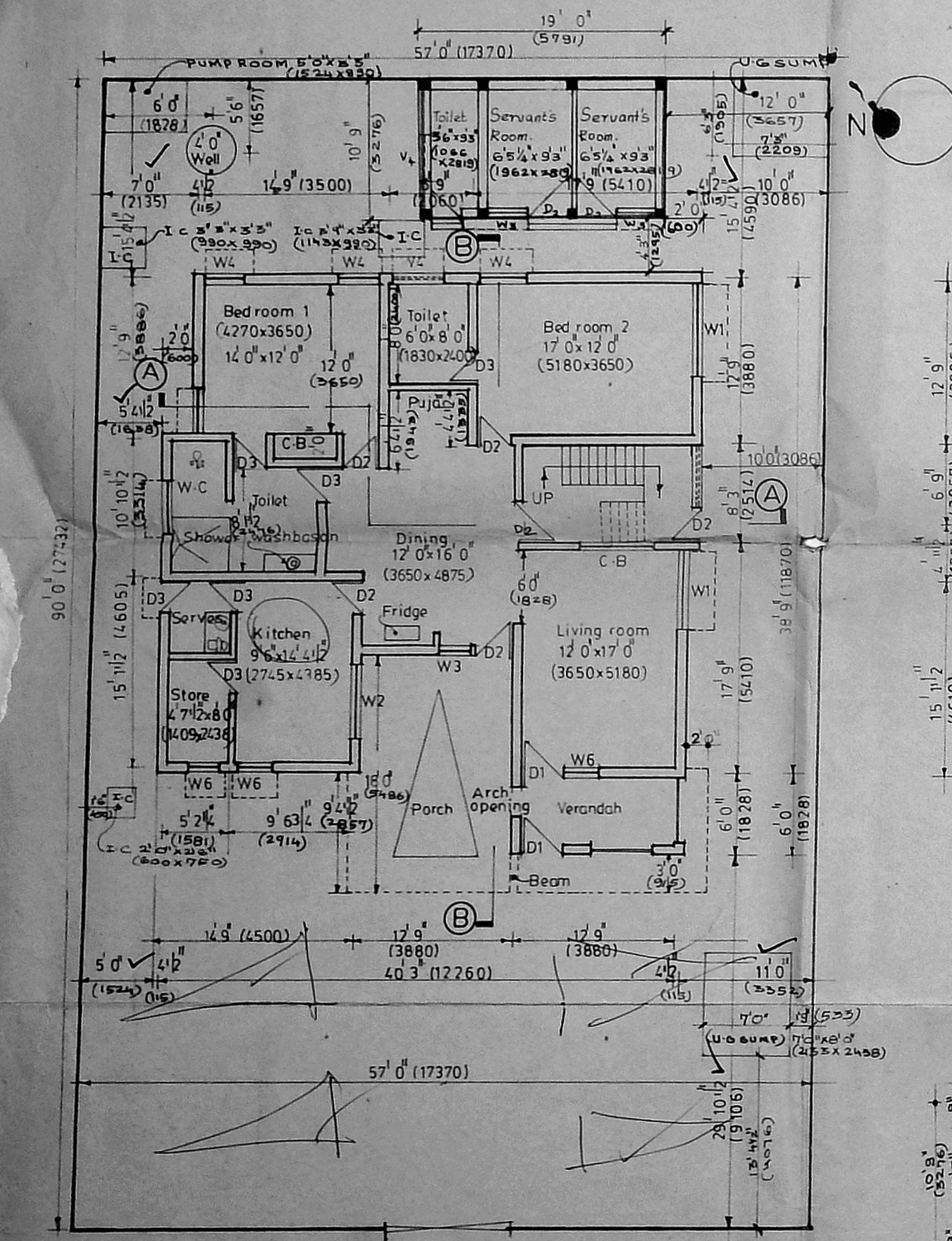

LEGEND
 EXISTING
 PROPOSED
 ROAD
 BOUNDARY

SECTION BY TAMIL NADU HOUSING BOARD VIDE T.N.H.B./B-A-10/75 FILE NO. T.P/500/75 (NO OBJECTION CERTIFICATE GRANTED)
 SANCTIONED BY CORPORATION OF MADRAS VIDE B.A. NO. 365/75 DATED 4.2.75 AND PERMIT NO P/365/75 DATED 20.2.75

Title of drawing
 Detailed drawing showing Plans, Sections, Elevations, Wall and its foundation details, Compound wall details, Lay out plan, Well details, etc for the proposed additions to the residence.

Title of building
 Residential
 Bharat S. Madhav Karpur - BE (AMIE)
 Class I Licensed surveyor no-292

Project
 Proposed Additions for Residence on Plot no 4516 Arignar Annanagar Scheme III West Madras Neighbourhood Madras, Survey No 731, Block No 2 Mullam Village.

Client
 Mr. K.N. Venkata subramanian
 C/O Bharat S. Madhav Karpur
 22A 3rd Main road
 Gandhi nagar Adyar
 Madras-20

Drawn: A. Vasuki
 Date: 22.1.1992
 Architects & Engineers

Bharat S. Madhav Karpur
 KARPUR & KARPUR
 Chartered Engineer, V.I. & Class I Lic. no. 252
 22-A, 3rd Main road, Gandhi Nagar Adyar, Madras-20
 Phone: 412874, 412875

A
 24.2.92
 Drawing revised as per discussions with MMDA By clients
 Revisions

Org. no. msk/1003/1992